# B212006001 - Greenskin Pipe 32x3 - 50m

Product Data Sheet 2026/11/22

- Comap Greenskin multilayer pipes feature a five-layer construction with an aluminum core that ensures high resistance to temperature, pressure, and oxygen penetration.
- The core is butt-welded for consistent thickness.
- Made from recyclable PE-RT, these pipes have a low carbon footprint and are less sensitive to cracking and splitting, which makes them ideal for use in areas with high water pressure.



## Advantages

**Eco-friendly**
Low carbon footprint compared to metallic pipes and others crosslinked/synthetic pipes
**Performance**
Lightweight and flexible, Comap pipes are easy to transport, bend, and install, requiring fewer fittings than metal pipes.
**Safety**
Lightweight and convenient to carry in individual cartons, the multilayer pipe limits difficult working conditions and risks related to heavy loads. Significantly lower risk of theft on work sites compared to copper pipe.

- Comap Greenskin multilayer pipes are available from 16 to 75 mm in diameter depending on the configurations : bare, corrugated and insulated.
- Pipes are compliants with EN ISO 210003-1 and meeting the requirements of classes 2, 4 and 5.

## Technical Specifications

Greenskin multilayer system is designed for the following applications:

- Sanitary water: +5 °C to +95 °C (operating temperature) and 10 bar (maximum operating pressure).
- Heating and cooling: -10 °C to +95 °C (operating temperature) and 10 bar (maximum operating pressure).
- Rainwater: -10 °C to +95 °C (operating temperature) and 10 bar (maximum operating pressure).
- Compressed air: -10 °C to +70 °C (operating temperature) and 10 bar (maximum operating pressure).

| | |
|---|---|
| Description | Greenskin Pipe 32x3 - 50m |
| Order Code | B212006001 |
| GTIN | 3430650331624 |
| Model | Greenskin Multilayer Pipe Naked |
| Dimensions | 32x3 - 50m |



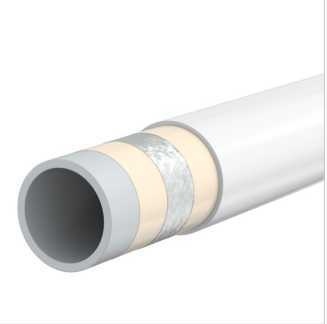






© 2026 Aalberts hfc B.V. All rights reserved. We reserve the right to change designs and technical specifications of our products.

## Classification General Data

| | |
|---|---|
| **Etim Group** | Pipes |
| **Etim Class** | Multi-layered pipe, smooth |
| **Product Name** | None |
| **Brand** | Comap |
| **Product Type** | MultiSkin Pipe MS2 |
| **Order Code** | B212006001 |
| **GTIN** | 3430650331624 |

## Attributes

| | |
|---|---|
| **Material inner layer** | Plastic |
| **Quality class inner layer** | PE-RT II |
| **Material intermediate layer** | Aluminium |
| **Quality class intermediate layer** | Other |
| **Quality class outer layer** | PE-RT II |
| **Number of layers** | 5 |
| **Glass-fibre reinforced** | No |
| **Diffusion-proof** | No |
| **Nominal diameter** | DN 26 |
| **Outer pipe diameter** | 32 mm |
| **Wall thickness** | 3 mm |
| **Thickness intermediate layer** | 3 mm |
| **System specific** | Yes |
| **Medium temperature (continuous)** | -10 - 70 °C |
| **Max. medium temperature (momentarily)** | 95 °C |
| **Max. operating pressure at 20 °C** | 10 bar |
| **Max. operating pressure at max. medium temperature** | 10 bar |
| **Wall roughness** | 0.007 mm |
| **Expansion coefficient** | 0.024 mm/(m.K) |
| **Flexible** | Yes |
| **Suitable for surface mounting** | Yes |
| **Min. bending radius** | 130 mm |
| **Min. bending radius without tools** | 78 mm |
| **Pipe colour** | White |
| **With mantle pipe** | No |
| **With heating cable** | No |
| **Colour outer sheath** | White |
| **With thermal insulation** | No |
| **Capped** | No |
| **Halogen free** | Yes |
| **DIN-CERTCO certificate** | No |
| **With approval for TÜV** | No |
| **DVGW quality mark for gas** | Yes |
| **DVGW quality mark for water** | Yes |
| **Compliant with NF 545** | Yes |
| **KOMO certified** | No |
| **Type approval according to BBR/EKS** | No |
| **UV resistant** | No |
| **SVGW certified** | No |

## Find more information online:

Installation and operating instructions
Brochure (English)
Brochure (Serbian)
Flyer (English)
Flyer (Serbian)
Flyer (Macedonian)
Greenskin
Greenskin system



© 2026 Aalberts hfc B.V. All rights reserved. We reserve the right to change designs and technical specifications of our products.

Fort Blauwkapel 1
1358 DB, Almere - nl

**T** +31 20 210 34 97
**E** nl.info@aalberts-hfc.com
**I** comap.aalberts-hfc.com/nl



© 2026 Aalberts hfc B.V. All rights reserved. We reserve the right to change designs and technical specifications of our products.