B212002004 - Greenskin Pipe 16x2 - 400m

Product Data Sheet 2026/11/22

- Comap Greenskin multilayer pipes feature a five-layer construction with an aluminum core that ensures high resistance to temperature, pressure, and oxygen penetration.
- The core is butt-welded for consistent thickness.
- Made from recyclable PE-RT, these pipes have a low carbon footprint and are less sensitive to cracking and splitting, which makes them ideal for use in areas with high water pressure.



Advantages

Eco-friendly
Low carbon footprint compared to metallic pipes and others crosslinked/synthetic pipes
Performance
Lightweight and flexible, Comap pipes are easy to transport, bend, and install, requiring fewer fittings than metal pipes.
Safety
Lightweight and convenient to carry in individual cartons, the multilayer pipe limits difficult working conditions and risks related to heavy loads. Significantly lower risk of theft on work sites compared to copper pipe.

- Comap Greenskin multilayer pipes are available from 16 to 75 mm in diameter depending on the configurations : bare, corrugated and insulated.
- Pipes are compliants with EN ISO 210003-1 and meeting the requirements of classes 2, 4 and 5.

Technical Specifications

Greenskin multilayer system is designed for the following applications:

- Sanitary water: +5 °C to +95 °C (operating temperature) and 10 bar (maximum operating pressure).
- Heating and cooling: -10 °C to +95 °C (operating temperature) and 10 bar (maximum operating pressure).
- Rainwater: -10 °C to +95 °C (operating temperature) and 10 bar (maximum operating pressure).
- Compressed air: -10 °C to +70 °C (operating temperature) and 10 bar (maximum operating pressure).

Description	Greenskin Pipe 16x2 - 400m
Order Code	B212002004
Model	Greenskin Multilayer Pipe Naked
Dimensions	16x2 - 400m



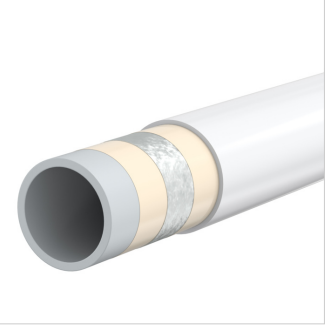



© 2026 Aalberts hfc B.V. All rights reserved. We reserve the right to change designs and technical specifications of our products.

Classification General Data

Etim Group	Pipes
Etim Class	Multi-layered pipe, smooth
Product Name	None
Brand	Comap
Product Type	MultiSkin Pipe MS2
Order Code	B212002004

Find more information online:

Installation and operating instructions
Brochure (English)
Brochure (Serbian)
Flyer (English)
Flyer (Serbian)
Flyer (Macedonian)
Greenskin
Greenskin system

Fort Blauwkapel 1
1358 DB, Almere - nl

T +31 20 210 34 97
E nl.info@aalberts-hfc.com
I comap.aalberts-hfc.com/nl

© 2026 Aalberts hfc B.V. All rights reserved. We reserve the right to change designs and technical specifications of our products.