comap

that's excellence.

greenskin system

comprehensive multilayer system
maximum sustainability



Greenskin

aalberts hydronic flow control

we connect it

green



content

03 / Greenskin System

04 / Greenskin Pipes

05 / Greenskin Pipes - Overview

06 / Greenskin Fittings

08 / Greenskin Fittings - Overview

12 / Greenskin Fittings - Elbows

14 / Greenskin Fittings - Tee Connectors

16 / Greenskin Fittings - Couplings

18 / Greenskin Fittings - Couplings / End caps

19 / Greenskin Fittings - Wall Plates

20 / Greenskin Fittings - miscellaneous

21 / Greenskin System - application examples

22 / Greenskin Pipes - Naked

22 / Greenskin Pipes - Corrugated

23 / Greenskin Pipes - Insulated

greenskin system

When it comes to sustainability, Comap leads the way. Comap Greenskin is a new multilayer system consisting of Greenskin multilayer pipe and a comprehensive range of Greenskin fittings.
Because of the raw materials that are used, the Comap Greenskin System has a lower CO_2 footprint compared to standard offering and is suitable for a wide range of drinking water as well as heating and cooling applications.

- Comap Greenskin pipes are made from a more sustainable 5-layer PE-RT/Al/PE-RT pipe.
- Comap Greenskin pipe is the ideal choice for professionals who need to quickly and easily install a new heating or plumbing system.
- Additionally, Comap Greenskin pipes can be easily connected using Comap Greenskin fittings, making repairs and system modifications and extensions simple and easy.
- In conclusion, due to their temperature resistance, durability, flexibility and ease of installation, Comap Greenskin system is the best choice for heating and cooling systems in residential, commercial and industrial buildings!

Proven performance, trusted warranty

- Wide range of applications in temperatures : -10° to +95°C
- Multi-profile : compatible with the TH-H-U range and with the main brands of crimping tools
- System certified
- 10-Year Warranty*

* For its Greenskin system, 10-year manufacturer's warranty applies only when Greenskin pipes and Greenskin fittings are used exclusively with each other, as intended.



comap greenskin system

greenskin pipes

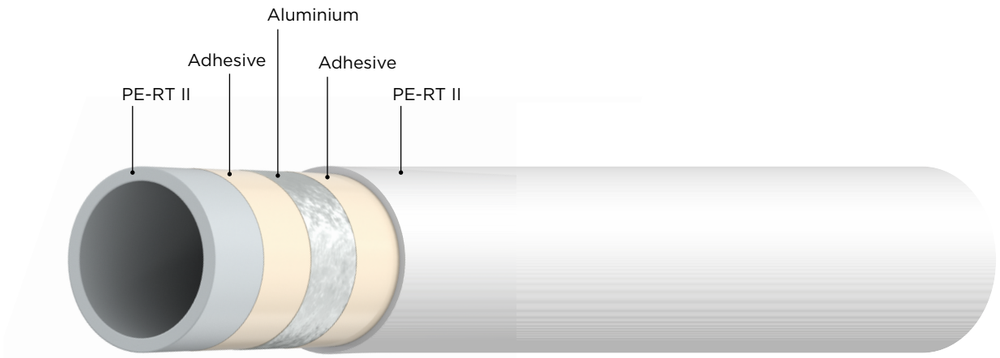

the more sustainable and environmentally friendly multilayer pipe solution

1. Comap Greenskin pipe are made from PE-RT. Unlike other synthetic materials PE-RT doesn't use cross-linking, so production requires less energy resulting overall in a low CO_2 footprint. Unlike cross-linked materials, PE-RT is also 100% recyclable.

2. Comap Greenskin pipes are durable and resistant to damage. Additionally, PE-RT pipes are less sensitive to cracking and splitting, which makes them ideal for use in areas with high water pressure.

3. Wide range of applications: Comap Greenskin pipes are not only suitable for heating and cooling applications, but can also be used for drinking water, beverages and other edible fluid production lines.

4. Comap Greenskin pipes are specifically designed to endure high temperatures, making them ideal for hot water applications due to their ability to maintain flexibility and durability under extreme conditions.

5. Comap Greenskin pipes are lightweight, making them easy to transport and handle on the job site. Their high flexibility enables quick, cost-effective, and efficient installation.

greenskin pipes - overview

	For Pipe Ø	16	20	26	32	40	50	63	75
Greenskin Naked - 3m bar		✓	✓	✓	✓	✓	✓		
Greenskin Naked - 5m bar		✓	✓	✓	✓	✓	✓	✓	✓
Greenskin Naked - coil		✓	✓	✓	✓				
Greenskin Corrugated - blue - coil		✓	✓	✓	✓				
Greenskin Corrugated - red - coil		✓	✓	✓	✓				
Greenskin Corrugated Twin - coil		✓							
Greenskin Insulated 6 mm - blue - coil		✓	✓	✓	✓				
Greenskin Insulated 9 mm - blue - coil		✓	✓	✓	✓				
Greenskin Insulated 13 mm - blue - coil			✓	✓					
Greenskin Insulated 6 mm - red - coil		✓	✓	✓	✓				
Greenskin Insulated 9 mm - red - coil		✓	✓	✓	✓				

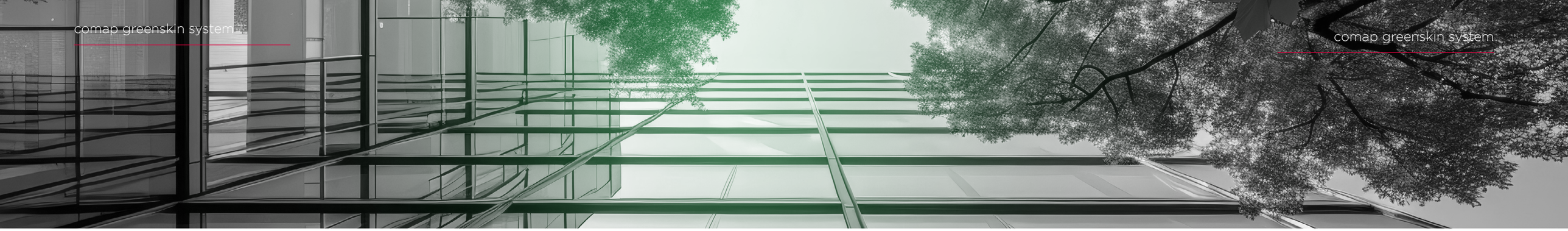

comap greenskin system

greenskin fittings

Durable, hygienic, and robust: Comap Greenskin fittings are the perfect choice for drinking water, as well as heating and cooling installations. The Comap Greenskin system line offers a comprehensive and future-ready range of press fittings.

6 reasons why Comap Greenskin Fittings are the best choice

1. Low CO_2 footprint Comap Greenskin PPSU fittings use less energy during the manufacturing process than metallic fittings. PPSU fittings are lightweight, which makes them easier to transport and handle at the job site. All in all the CO_2 footprint of Comap Greenskin fittings is lower compared to a full metallic offering, but still it fulfills every installation's needs.

2. Strength and durability PPSU fittings are renowned for their exceptional mechanical strength, making them suitable for high-pressure applications. They ensure a long service life and stability without deformation. Over time Comap Greenskin PPSU fittings maintain their shape and dimensions, minimizing the risk of leaks and failures caused by dimensional changes.

3. High corrosion and chemical resistance Unlike metal fittings, Comap Greenskin PPSU fittings are immune to rust and corrosion, which enhances their reliability in various plumbing systems. In addition Comap Greenskin PPSU fittings are unaffected by fluctuating water quality and are resistant to a wide range of chemicals, The high level of resistance ensures that the fittings maintain their integrity even when exposed to harsh environments and long-lasting performance, without affecting water quality.

4. High temperature resistance Comap Greenskin PPSU fittings can withstand elevated temperatures, making it ideal for use in hot water systems without compromising structural integrity.

5. Lead-free Comap Greenskin PPSU fittings are lead-free and meet current and new DWD-regulations.

6. Smooth internal surface and low weight The smooth internal surface of Comap Greenskin PPSU prevents lime scale build-up, minimizes pressure loss and turbulence, optimizing medium flow to establish highest level of efficiency.

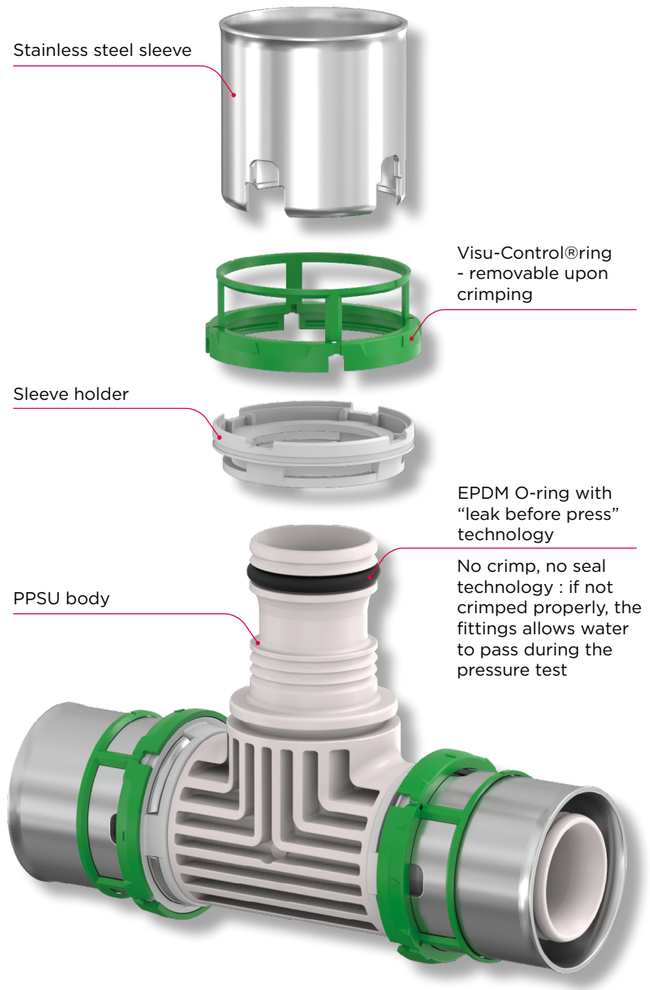

Greenskin press fittings with PPSU body

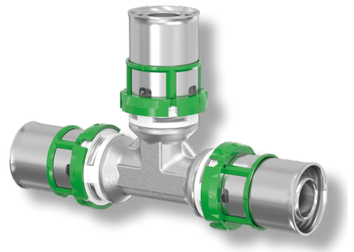

Greenskin press fittings with metal body

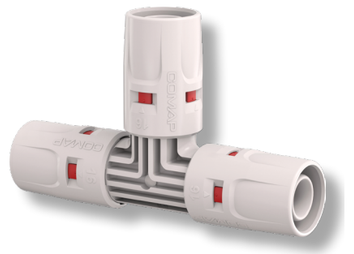

Greenskin push fittings with PPSU body

greenskin fittings - overview

			For pipe Ø	14	16	18	20	26	32	40	50	63	75	Lead free
	7041W	Elbow 45°						✓	✓	✓	✓	✓	✓	
PPSU	9041W	Elbow 45°						✓	✓	✓	✓	✓		✓
	7090W	Elbow 90°	✓	✓	✓	✓	✓	✓	✓	✓	✓	✓	✓	
PPSU	9090W	Elbow 90°		✓				✓	✓	✓	✓	✓		✓
	7090EW	Elbow x Pipe		✓		✓	✓							
	7090GW	Elbow 90° Female		✓	✓	✓	✓	✓	✓	✓	✓	✓		
PPSU	9090GW	90° Reduction Elbow			✓									✓
	7090JW	Elbow x compression			✓	✓	✓							
	7090LW	Elbow x pipe 300mm			✓	✓								
	7090SW	Elbow x Pipe L100	✓		✓									
	7092GW	Elbow 90° Male		✓	✓	✓	✓	✓	✓	✓	✓			
	7096GW	Elbow 90° Swivel Nut		✓		✓	✓							
	7098DW	Elbow 90° Union Male					✓							
	7130GW	Tee Connector Female		✓	✓	✓	✓	✓	✓	✓	✓			

			For pipe Ø	14	16	18	20	26	32	40	50	63	75	Lead free
	7130LW	Pipe with tee end			✓									
	7130RW	Reduced tee	✓	✓	✓	✓	✓	✓	✓	✓	✓	✓	✓	
PPSU	9130RW	Tee Connector Reduced		✓		✓	✓	✓	✓	✓	✓	✓		✓
	7130W	Equal Tee	✓	✓	✓	✓	✓	✓	✓	✓	✓	✓	✓	
PPSU	9130W	Tee Connector Equal		✓		✓	✓	✓	✓	✓	✓	✓		✓
	7131GW	Tee female						✓						
	7132GW	Tee Connector Male		✓		✓	✓	✓	✓					
	7240JW	Coupling x compression	✓	✓		✓	✓							
	7240W	Reduced coupling	✓	✓	✓	✓	✓	✓	✓	✓	✓	✓		
PPSU	9240W	Coupling Reduced		✓		✓	✓	✓	✓	✓	✓		✓	
	7243CW	Coupling Cylindrical Male		✓		✓	✓							
	7243GW	Coupling Conical Male		✓	✓	✓	✓	✓	✓	✓	✓	✓		
PPSU	9243GW	Reduction coupling		✓		✓	✓	✓						✓
	7270W	Straight coupling	✓	✓	✓	✓	✓	✓	✓	✓	✓	✓		

greenskin fittings - overview

			For pipe Ø	14	16	18	20	26	32	40	50	63	75	Lead free
PPSU		9270W	Coupling		✓		✓	✓	✓	✓	✓	✓		✓
		7270GW	Coupling Female	✓	✓	✓	✓	✓	✓	✓	✓	✓		
PPSU		9270GW	Reduction coupling		✓		✓			✓				✓
		7270EW	Coupling x pipe		✓									
		7300W	End cap	✓	✓	✓	✓	✓	✓	✓				
PPSU		9300W	End Cap		✓		✓	✓						✓
		7359GW	Coupling Swivel Nut		✓	✓	✓	✓	✓	✓	✓	✓	✓	
PPSU		9359GW	Coupling swivel nut		✓		✓							✓
		7359GEW	Coupling Swivel Nut Eurocone		✓		✓							
		7359GOW	Coupling Swivel Nut M22		✓		✓							
		7471DGW	Wall Plate Elbow Double		✓		✓							
		7471GW	Long wall plate elbow		✓	✓	✓	✓						
		7473GW	Wall Plate Elbow	✓	✓		✓							

			For pipe Ø	14	16	18	20	26	32	40	50	63	75	Lead free
		7473GG	Wall Plate Elbow		✓		✓							
		7490W	Plate for mounted toilet		✓									
		7495W	Cross tee		✓		✓							
		7506W	Support 2 elbows and compression copper		✓									
	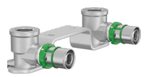	7507W	Support with 2 wall plates		✓		✓							
		7508W	Support 2 fittings		✓									
		7694W	Ball valve to embed		✓		✓							
		7695W	Ball valve		✓		✓							
		7770W	Support 2 wall plates in tee adjustable		✓		✓							
		7778W	Fixation for taps		✓		✓							
		7873W	Coupling to solder		✓									

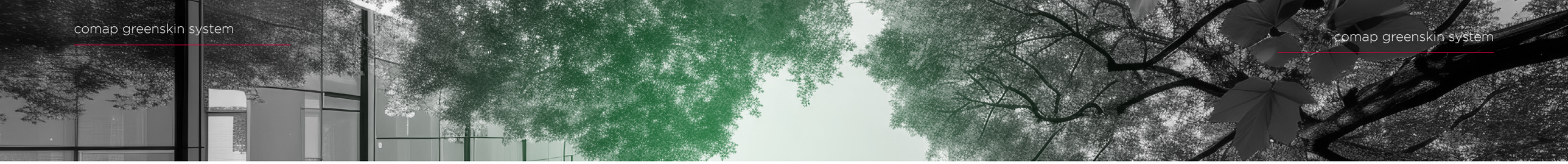

comap greenskin system

greenskin fittings - elbows



Elbow45°
7041W

Øxthickness-thread	PartNo.
26x3	7041W26
32x3	7041W32
40x3,5	7041W40
50x4	7041W50
63x4,5	7041W63

PPSU



Elbow45°
9041W

Øxthickness	PartNo.
26x3	9041W26
32x3	9041W32
40x3,5	9041W40
50x4	9041W50
63x4,5	9041W63



Elbow90°
7090W

Øxthickness-thread	PartNo.
14x2	7090W14
16x2	7090W16
18x2	7090W18
20x2	7090W20
26x3	7090W26
32x3	7090W32
40x3,5	7090W40
50x4	7090W50
63x4,5	7090W63
75x6	7090W75

PPSU



Elbow90°
9090W

Øxthickness	PartNo.
16x2	9090W16
20x2	9090W20
26x3	9090W26
32x3	9090W32
40x3,5	9090W40
50x4	9090W50
63x4,5	9090W63



Elbow 90°
Female | 7090GW

Ø x thickness - thread	Part No.
16x2 - F 1/2"	7090GW1612
18x2 - F 1/2"	7090GW1812
20x2 - F 1/2"	7090GW2012
20x3 - F 3/4"	7090GW2034
26x3 - F 3/4"	7090GW2634
26x4 - F 1"	7090GW261
32x3 - F 1"	7090GW321
40x3,5 - F 1 1/4"	7090GW40114
50x4 - F 1 1/2"	7090GW50112
63x4,5 - F 2"	7090GW632



Elbow x Pipe
7090EW

Ø x thickness - thread	Part No.
16x2 - 12 - L150	7090EW1612
16x2 - 15 - L150	7090EW1615
20x2 - 22 - L60	7090EW2022
26x3 - 22 - L60	7090EW2622

PPSU



90° Reduction Elbow
9090GW

Ø x thickness - thread	Part No.
16x2 - F 1/2"	9090GW1612



Elbow x compression
7090JW

Ø x thickness	Part No.
16x2 - 15	7090JW1615
20x2 - 22	7090JW2022
26x3 - 22	7090JW2622

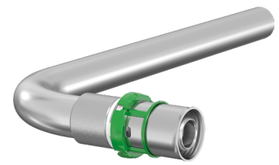

Elbow x pipe
7090LW

Ø x thickness	Part No.
16x2 - 200 mm	7090LW161
16x2 - 300 mm	7090LW162
16x2 - 1100 mm	7090LW163
20x2 - 300 mm	7090LW201



Elbow 90°
Swivel Nut | 7096GW

Ø x thickness - thread	Part No.
16x2 - F 1/2"	7096GW1612
16x2 - F 3/4"	7096GW1634
16x2 - F 3/4"	7096GW2012
20x2 - F 3/4"	7096GW2034
26x3 - F 3/4"	7096GW2634



Elbow 90°
Male | 7092GW

Ø x thickness - thread	Part No.
16x2 - M 1/2"	7092GW1612
18x2 - M 1/2"	7092GW1812
20x2 - M 1/2"	7092GW2012
20x2 - M 3/4"	7092GW2034
26x3 - M 3/4"	7092GW2634

Ø x thickness - thread	Part No.
26x3 - M 1"	7092GW261
32x3 - M 1"	7092GW321
40x3,5 - M 1 1/4"	7092GW40114
50x4 - M 1 1/2"	7092GW50112
63x4,5 - M 2"	7092GW632

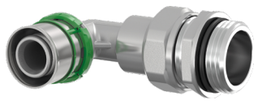

Elbow 90°
Union Male | 7098DW

Ø x thickness - thread	Part No.
26x3 - F 1"	7098DW261



Elbow x Pipe L100
7090SW

Ø x thickness - thread	Part No.
14x2 - 12 - L100	7090SW1412
16x2 - 12 - L100	7090SW1612



Pipe with tee end
7130LW

Ø x thickness - thread	Part No.
16x2 - 15 - L300	7130LW161615

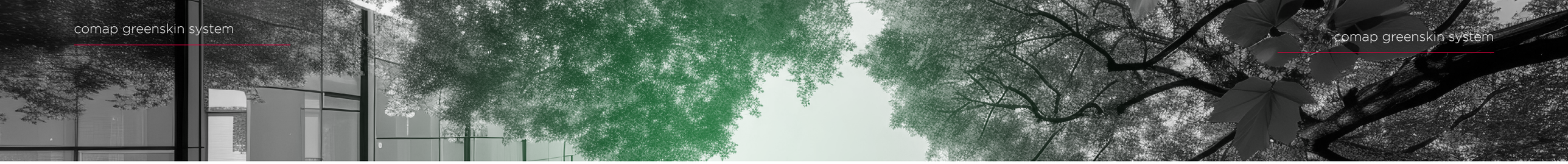

comap greenskin system

greenskin fittings - tee connectors



Tee Connector
Female | 7130GW

Ø x thickness - thread	Part No.
16x2 - F 1/2" - 16x2	7130GW161216
18x2 - F 1/2" - 18x2	7130GW181218
20x2 - F 1/2" - 20x2	7130GW201220
20x2 - F 3/4" - 20x2	7130GW203420
26x3 - F 1/2" - 26x3	7130GW261226
26x3 - F 3/4" - 26x3	7130GW263426
26x3 - F 1" - 26x3	7130GW26126
32x3 - F 3/4" - 32x3	7130GW323432
32x3 - F 1/2" - 32x3	7130GW321232
32x3 - F 1" - 32x3	7130GW32132
32x3 - F 1 1/4" - 32x3	7130GW3211432
40x3,5 - F 3/4"- 40x3,5	7130GW403440
40x3,5 - F 1"- 40x3,5	7130GW40140
40x3,5 - F 1 1/4"- 40x3,5	7130GW4011440
50x4 - F 3/4"- 50x4	7130GW503450
50x4 - F 1"- 50x4	7130GW50150
63x4,5 - F 3/4"- 63x4,5	7130GW633463
63x4,5 - F 3/4"- 63x4,5	7130GW63263

PPSU



Tee Connector
Reduced | 9130RW

Ø x thickness - thread	Part No.
16x2 - 20x2 - 16x2	9130RW162016
20x2 - 16x2 - 16x2	9130RW201616
20x2 - 16x2 - 20x2	9130RW201620
20x2 - 20x2 - 16x2	9130RW202016
20x2 - 26x3 - 16x2	9130RW202616
20x2 - 26x3 - 20x2	9130RW202620
26x3 - 16x2 - 16x2	9130RW261616
26x3 - 16x2 - 20x2	9130RW261620
26x3 - 16x2 - 26x3	9130RW261626
26x3 - 20x2 - 16x2	9130RW262016
26x3 - 20x2 - 20x2	9130RW262020
26x3 - 20x2 - 26x3	9130RW262026
26x3 - 26x3 - 16x2	9130RW262616
26x3 - 26x3 - 20x2	9130RW262620
26x3 - 32x3 - 26x3	9130RW263226
32x3 - 16x2 - 32x3	9130RW321632
32x3 - 20x2 - 32x3	9130RW322032
32x3 - 26x3 - 26x3	9130RW322626
32x3 - 26x3 - 32x3	9130RW322632
40x3,5 - 26x3 - 40x3,5	9130RW402640
40x3,5 - 32x3 - 40x3,5	9130RW403240
50x4 - 26x3 - 50x4	9130RW502650
63x4,5 - 26x3 - 63x4,5	9130RW632663
63x4,5 - 40x3,5 - 63x4,5	9130RW634063



Equal Tee
7130W

Øxthickness-thread	PartNo.
14x2	7130W14
16x2	7130W16
18x2	7130W18
20x2	7130W20
26x3	7130W26
32x3	7130W32
40x3,5	7130W40
50x4	7130W50
63x4,5	7130W63
75x6	7130W75

PPSU



Tee Connector
Equal|9130W

Øxthickness-thread	PartNo.
16x2	9130W16
20x2	9130W20
20x2	9130W20
26x3	9130W26
32x3	9130W32
40x3,5	9130W40
50x4	9130W50
63x4,5	9130W63

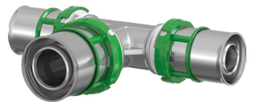

Reduced tee
7130RW

Ø x thickness - thread	Part No.	Ø x thickness - thread	Part No.	Ø x thickness - thread	Part No.
16x2-14x2-14x2	7130RW161414	**26x3-16x2-16x2**	7130RW261616	**32x3-26x3-26x3**	7130RW322626
16x2-14x2-16x2	7130RW161416	**26x3-16x2-20x2**	7130RW261620	**32x3-26x3-32x3**	7130RW322632
16x2-16,25-14x2	7130RW161614	**26x3-16x2-26x3**	7130RW261626	**32x3-32x3-26x3**	7130RW323226
16x2-20x2-16x2	7130RW162016	**26x3-18x2-18x2**	7130RW261818	**40x3,5-20x2-40x3,5**	7130RW402040
18x2-16x2-16X2	7130RW181616	**26x3-18x2-20x2**	7130RW261820	**40x3,5-26x3-40x3,5**	7130RW402640
18x2-16x2-18X2	7130RW181618	**26x3-18x2-26x3**	7130RW261826	**40x3,5-32x3-40x3,5**	7130RW403240
20x2-14x2-20x2	7130RW201420	**26x3-20x2-16x2**	7130RW262016	**50x4-26x3-50x4**	7130RW502650
20x2-16x2-16x2	7130RW201616	**26x3-20x2-20x2**	7130RW262020	**50x4-32x3-50x4**	7130RW503250
20x2-16x2-18x2	7130RW201618	**26x3-20x2-26x3**	7130RW262616	**50x4-40x3,5-50x4**	7130RW504050
20x2-16x2-20x2	7130RW201620	**26x3-26x3-16x2**	7130RW262620	**63x4,5-26x3-63x4,5**	7130RW632663
20x2-18x2-18x2	7130RW201818	**26x3-26x3-20x2**	7130RW263226	**63x4,5-32x3-63x4,5**	7130RW633263
20x2-18x2-20x2	7130RW201820	**26x3-32x3-26x3**	7130RW321632	**63x4,5-40x3,5-63x4,5**	7130RW634063
20x2-20x2-16x2	7130RW202016	**32x3-20x2-32x3**	7130RW322032	**63x4,5-50x4-63x4,5**	7130RW635063
20x2-26x3-16x2	7130RW202616	**32x3-26x3-26x3**	7130RW322626	**75x6 - 50x4 - 75x6**	7130RW755075
20x2-26x3-20x2	7130RW202620	**32x3-26x3-32x3**	7130RW322632		

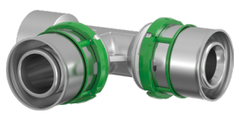

Tee Female
7131GW

Ø x thickness - thread	Part No.
26x3 - 26x3 - 1/2"	7131GW262612



Tee Connector
Male | 7132GW

Ø x thickness - thread	Part No.	Ø x thickness - thread	Part No.
16x2 - M 1/2" - 16x2	7132GW161216	**32x3 - M 3/4" - 32x3**	7132GW323432
20x2 - M 1/2" - 20x2	7132GW201220	**32x3 - M 1" - 32x3**	7132GW32132
20x2 - M 1/2" - 20x2	7132GW203420	**40x3,5 - M 1" - 40x3,5**	7132GW40140
26x3 - M 3/4" - 26x3	7132GW263426	**40x3,5 - M 1" 1/4 - 40x3,5**	7132GW4011440
26x3 - M 1" - 26x3	7132GW26126		

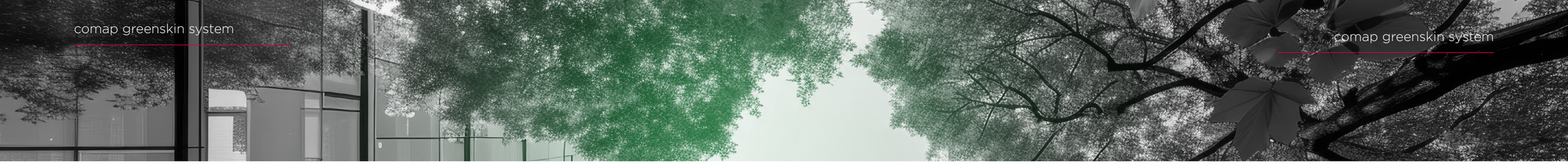

comap greenskin system

greenskin fittings - couplings



Coupling x compression
7240JW

Ø x thickness - thread	Part No.
14x2 - 15	7240JW1415
16x2 - 15	7240JW1615
20x2 - 22	7240JW2022
26x3 - 22	7240JW2622

PPSU



Coupling
Reduced | 9240W

Ø x thickness	Part No.
20x2 - 16x2	9240W2016
26x3 - 16x2	9240W2616
26x3 - 20x2	9240W2620
32x3 - 16x2	9240W3216
32x3 - 20x2	9240W3220
32x3 - 26x3	9240W3226
40x3,5 - 26x3	9240W4026
40x3,5 - 32x3	9240W4032
50x4 - 32x3	9240W5032
50x4 - 40x3,5	9240W5040
63x4,5 - 40x3,5	9240W6340
63x4,5 - 50x4	9240W6350



Reduced coupling
7240W

Ø x thickness - thread	Part No.
16x2 - 14x2	7240W1614
18x2 - 16x2	7240W1816
20x2 - 16x2	7240W2016
20x2 - 18x2	7240W2018
26x3 - 16x3	7240W2616
26x3 - 20x2	7240W2620
32x3 - 16x2	7240W3216
32x3 - 20x2	7240W3220
32x3 - 26x3	7240W3226

Ø x thickness - thread	Part No.
40 - 20	7240W4020
40x3,5 - 26x3	7240W4026
40x3,5 - 32x3	7240W4032
50x4 - 32x3	7240W5032
50x4 - 40x3,5	7240W5040
63x4,5 - 40x3,5	7240W6340
63x4,5 - 50x4	7240W6350
75x6 - 50x4	7240W7550
75x6 - 63x4,5	7240W7563



Coupling
Cylindrical Male | 7243CW

Ø x thickness - thread	Part No.
16x2 - F 3/8"	7243CW1638
16x2 - F 1/2"	7243CW1612
20x2 - F 1/2"	7243CW2012
20x2 - F 3/4"	7243CW2034
26x3 - F 3/4"	7243CW2634
26x3 - F 1"	7243CW261

PPSU



Coupling
9270W

Ø x thickness	Part No.
16x2	9270W16
20x2	9270W20
26x3	9270W26
32x3	9270W32
40x3,5	9270W40
50x4	9270W50
63x4,5	9270W63



Coupling
Female | 7270GW

Ø x thickness - thread	Part No.
14x2 - F 1/2"	7270GW1412
16x2 - F 1/2"	7270GW1612
16x2 - F 3/4"	7270GW1634
18x2 - F 1/2"	7270GW1812
20x2 - F 1/2"	7270GW2012
20x2 - F 3/4"	7270GW2034
26x3 - F 3/4"	7270GW2634
26x3 - F 1"	7270GW261
32x3 - F 1"	7270GW321
32x3 - F 1 1/4"	7270GW32114
40x3,5 - F 3/4"	7270GW4034
40x3,5 - F 1 1/4"	7270GW40114
50x4 - F 1 1/2"	7270GW50112
63x4,5 - F 2"	7270GW632



Coupling
Conical Male | 7243GW

Ø x thickness - thread	Part No.
16x2 - M 3/8"	7243GW1638
16x2 - M 1/2"	7243GW1612
16x2 - M 3/4"	7243GW1634
18 - M 1/2"	7243GW1812
18 - M 3/4"	7243GW1834
20x2 - M 1/2"	7243GW2012
20x2 - M 3/4"	7243GW2034
26x3 - M 3/4"	7243GW2634
26x3 - M 1"	7243GW261
32x3 - M 1"	7243GW321
40x3,5 - M 1 1/4"	7243GW40114
50x4 - M 1 1/2"	7243GW50112
63x4,5 - M 2"	7243GW632
75 - M 2 1/2"	7243GW75212

PPSU



Reduction coupling
9243GW

Ø x thickness - thread	Part No.
M16 x 1/2"	9243GW1612
M20 x 1/2"	9243GW2012
M20 x M3/4"	9243GW2034
M26 x M1"	9243GW261
M26 x M3/4"	9243GW2634
M32 x M1"	9243GW321



Straight coupling
7270W

Ø x thickness - thread	Part No.
14x2	7270W14
16x2	7270W16
18x2	7270W18
20x2	7270W20
26x3	7270W26
32x3	7270W32
40x3,5	7270W40
50x4	7270W50
63x4,5	7270W63
75x6	7270W75

PPSU



Reduction coupling
9270GW

Ø x thickness - thread	Part No.
40xF1 1/4"	9270GW40114
F 20x1/2"	9270GW2012
F 16x1/2"	9270GW1612

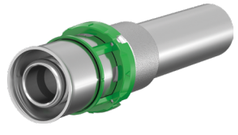

Coupling x pipe
7270EW

Ø x thickness - thread	Part No.
16x2-15-L43	7270EW1615

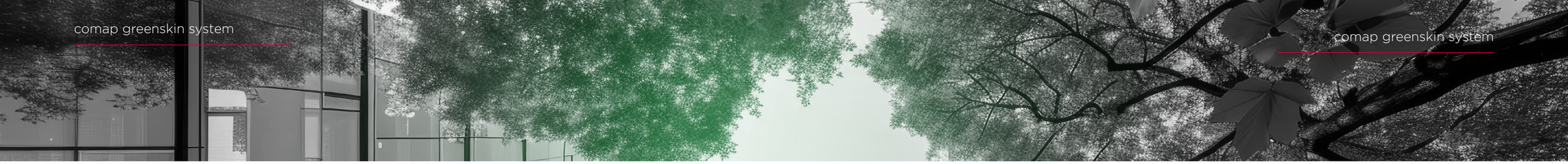

comap greenskin system

greenskin fittings - couplings / end caps



Coupling
Swivel Nut | 7359GW

Ø x thickness - thread	Part No.
16x2 - F 3/8"	7359GW1638
16x2 - F 1/2"	7359GW1612
16x2 - F 3/4"	7359GW1634
18x2 - F 3/4"	7359GW1834
20x2 - F 1/2"	7359GW2012
20x2 - F 3/4"	7359GW2034
26x3 - F 3/4"	7359GW2634
26x3 - F 1"	7359GW261
32x3 - F 1"	7359GW321
32x3 - F 1 1/4"	7359GW32114
40x3,5 - F 1 1/4"	7359GW40114
40x3,5 - F 1 1/2"	7359GW40112
50x4 - F 1 1/2"	7359GW50112
63x4,5 - F 2"	7359GW632
75 - F 2" 1/2"	7359GW75212



Coupling
Swivel Nut Eurocone | 7359GEW

Ø x thickness - thread	Part No.
16x2 - 3/4" E	7359GEW1634
20x2 - 3/4" E	7359GEW2034



Coupling
Swivel Nut M22 | 7359GOW

Ø x thickness - thread	Part No.
16x2 - M22	7359GOW1622
20x2 - M22	7359GOW2022



End cap
7300W

Ø x thickness	Part No.
14x2	7300W14
16x2	7300W16
18x2	7300W18
20x2	7300W20
26x3	7300W26
32x3	7300W32
40x3,5	7300W40

PPSU



Coupling swivel nut
9359GW

Ø x thickness - thread	Part No.
16x2 - 1/2"	9359GW1612
20x2 - 3/4"	9359GW2034

PPSU



End caps
9300W

Ø x thickness	Part No.
16x2	9300W16
20x2	9300W20
26x3	9300W26

greenskin fittings - wall Plates



Wall Plate Elbow
Double | 7471DGW

Ø x thickness - thread	Part No.
16x2 - F 1/2" - 16x2	7471DGW161216
20x2 - F 1/2" - 20x2	7471DGW201220



Wall Plate Elbow
7473GG

Ø x thickness - thread	Part No.
16x2-1/2"-H40	7473GG1612
20x2-1/2"-H40	7473GG2012



Wall Plate Elbow
Long | 7471GW

Ø x thickness - thread	Part No.
16x2 - F 1/2"	7471GW1612
18x2 - F 1/2"	7471GW1812
20x2 - F 1/2"	7471GW2012
20x2 - F 3/4"	7471GW2034
26x3 - F 3/4"	7471GW2634



Wall Plate Elbow
7473GW

Ø x thickness - thread	Part No.
14x2- F 1/2"	7473GW1412
16x2 - F 1/2"	7473GW1612
20x2 - F 1/2"	7473GW2012



Plate for mounted toilet
7490W

Ø x thickness - thread	Part No.
16 - 1/2"	7490W1612



Cross tee
7495W

Ø x thickness - thread	Part No.
16x2 - 16x2 - 16x2	7495W161616
20x2 - 16x2 - 20x2	7495W201620
20x2 - 20x2 - 20x2	7495W202020



Support 2 elbows and compression copper
7506W

Ø x thickness - thread	Part No.
15 16-H61-35	7506W16151
15 16-H61-50	7506W16152

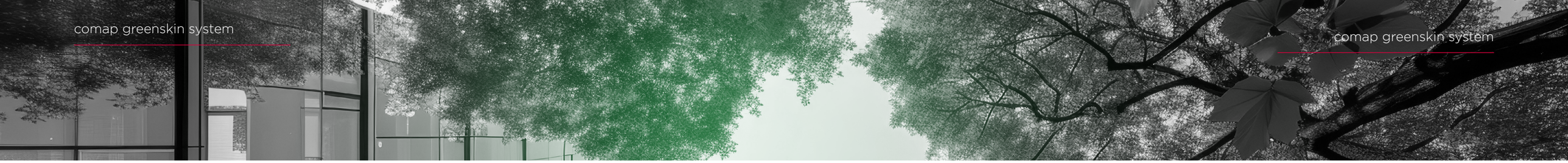

comap greenskin system

greenskin fittings - miscellaneous

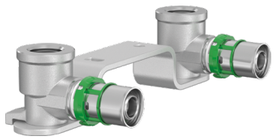

Support with 2 wall plates
7507W

Ø x thickness - thread	Part No.
16x2-1/2-ia150	7507W1612
16x2-3/8-ia120	7507W1638
20x2-1/2-ia150	7507W2012



Support 2 fittings
7508W

Ø x thickness - thread	Part No.
16x2-15-ia50	7508W1615



Ball valve to embed
7694W

Ø x thickness - thread	Part No.
SKIN16x2	7694W16
SKIN20x2	7694W20

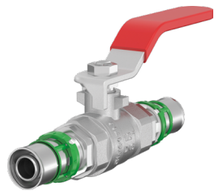

Ball valve
7695W

Ø x thickness - thread	Part No.
SKIN 16x2	7695W16
SKIN 20x2	7695W20



Coupling to solder
7873W

Ø x thickness - thread	Part No.
16x2-15	7873W1615



Fixation for taps
7778W

Ø x thickness - thread	Part No.
16-1/2"	7778W1612
20-1/2"	7778W2012

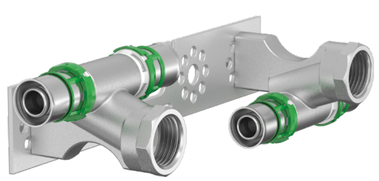

Support 2 wall plates in tee adjustable
7770W

Ø x thickness - thread	Part No.
16x2-1/2"	7770W1612
20x2-1/2"	7770W2012

greenskin system - application examples



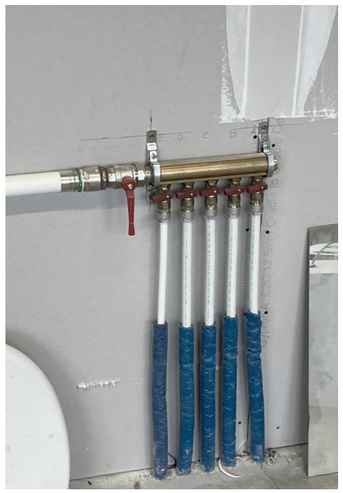





greenskin pipes - naked

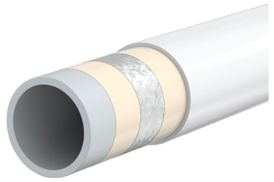

Naked - 3m bar

Ø x d	Part No.
16x2 - 3m Bar	B211009001
20x2 - 3m Bar	B211009002
26x3 - 3m Bar	B211009003
32x3 - 3m Bar	B211009004
40x3,5 - 3m Bar	B211009005
50x4 - 3m Bar	B211009006

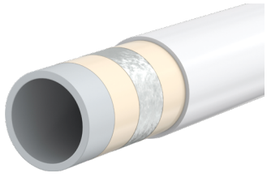

Naked - 5m bar

Ø x d	Part No.
16x2 - 5m Bar *	B211001000R
16x2 - 5m Bar	B211001001
20x2 - 5m Bar	B211002001
26x3 - 5m Bar	B211004004
32x3 - 5m Bar	B211005004
40x3,5 - 5m Bar	B211006004
50x4 - 5m Bar	B211007004
63x4,5 - 5m Bar	B211008004
75x6 - 5m Bar	B211008005

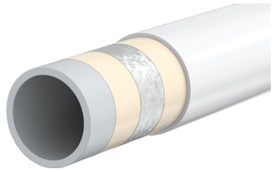

Naked - Coils

Ø x d	Part No.
16x2 - 100m Coil	B212002001
16x2 - 100m Coil *	B212002000R
16x2 - 200m Coil	B212002002
16x2 - 200m Coil *	B212002003R
16x2 - 200m Coil**	B212002006
16x2 - 400m Coil	B212002004
16x2 - 600m Coil **	B212002007
20x2 - 100m Coil	B212004001
26x3 - 050m Coil	B212005001
32x3 - 050m Coil	B212006001

greenskin pipes - corrugated

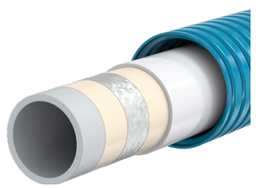

Corrugated
Blue

Ø x d	Part No.
16x2 - 50m Coil	B221003001
16x2 - 100m Coil	B221001001
20x2 - 50m Coil	B221004001
26x3 - 50m Coil	B221005001
32x3 - 50m Coil	B221007001

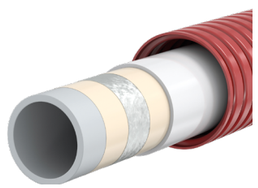

Corrugated
Red

Ø x d	Part No.
16x2 - 50m Coil	B222003001
16x2 - 100m Coil	B222001001
20x2 - 50m Coil	B222004001
26x3 - 50m Coil	B222005001
32x3 - 50m Coil	B222007001

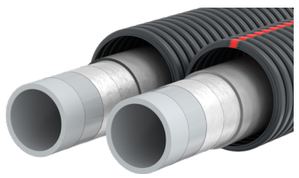

Corrugated Twin
Blue & Red

Ø x d	Part No.
16x2 - 50m Coil	B124002001

** reinforced* *** film packaging*

greenskin pipes - insulated

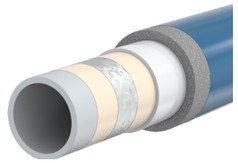

Insulated 6 mm
Blue

Ø x d	Part No.
16x2 - 50m Coil	B231002001
16x2 - 100m Coil	B231002002
20x2 - 50m Coil	B231004001
26x3 - 25m Coil	B231005001
32x3 - 25m Coil	B231006001

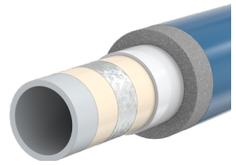

Insulated 9 mm
Blue

Ø x d	Part No.
16x2 - 50m Coil	B231011001
20x2 - 50m Coil	B231008001
26x3 - 25m Coil	B231009001
32x3 - 25m Coil	B231010001

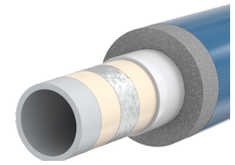

Insulated 13 mm
Blue

Ø x d	Part No.
20x2 - 50m Coil	B231012001
26x3 - 25m Coil	B231013001

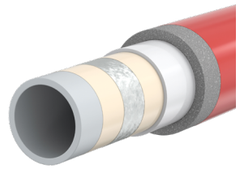

Insulated 6 mm
Red

Ø x d	Part No.
16x2 - 50m Coil	B232002001
16x2 - 100m Coil	B232002002
20x2 - 50m Coil	B232004001
26x3 - 25m Coil	B232005001
32x3 - 25m Coil	B232006001

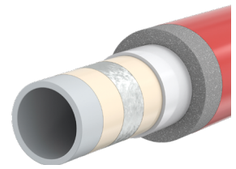

Insulated 9 mm
Red

Ø x d	Part No.
16x2 - 50m Coil	B232011001
20x2 - 50m Coil	B232008001
26x3 - 25m Coil	B232009001
32x3 - 25m Coil	B232010001



Aalberts hydronic flow control

United Kingdom
Washway Lane
St Helens, Merseyside / WA10 6PB
+44 (0)1744 744 744

uk.info@aalberts-hfc.com

United Arab Emirates
PO Box 341479
Dubai
+971 (0)56 682 15 00

ae.info@aalberts-hfc.com

Netherlands (Export Dept.)
P.O. Box 30110 / 1303 AC Almere
Fort Blauwkapel 1 / 1358 AD Almere
+31 (0)36 526 2300

nl.info@aalberts-hfc.com

comap

bro_Comap_Greenskin_System_2025-10_ENG